

LYTTELTON REVIEW

December 2015 • Issue: 157

PURAU • DIAMOND HARBOUR • CHURCH BAY • CHARTERIS BAY • GOVERNORS BAY • RAPAKI • CASS BAY • CORSAIR BAY • LYTTELTON

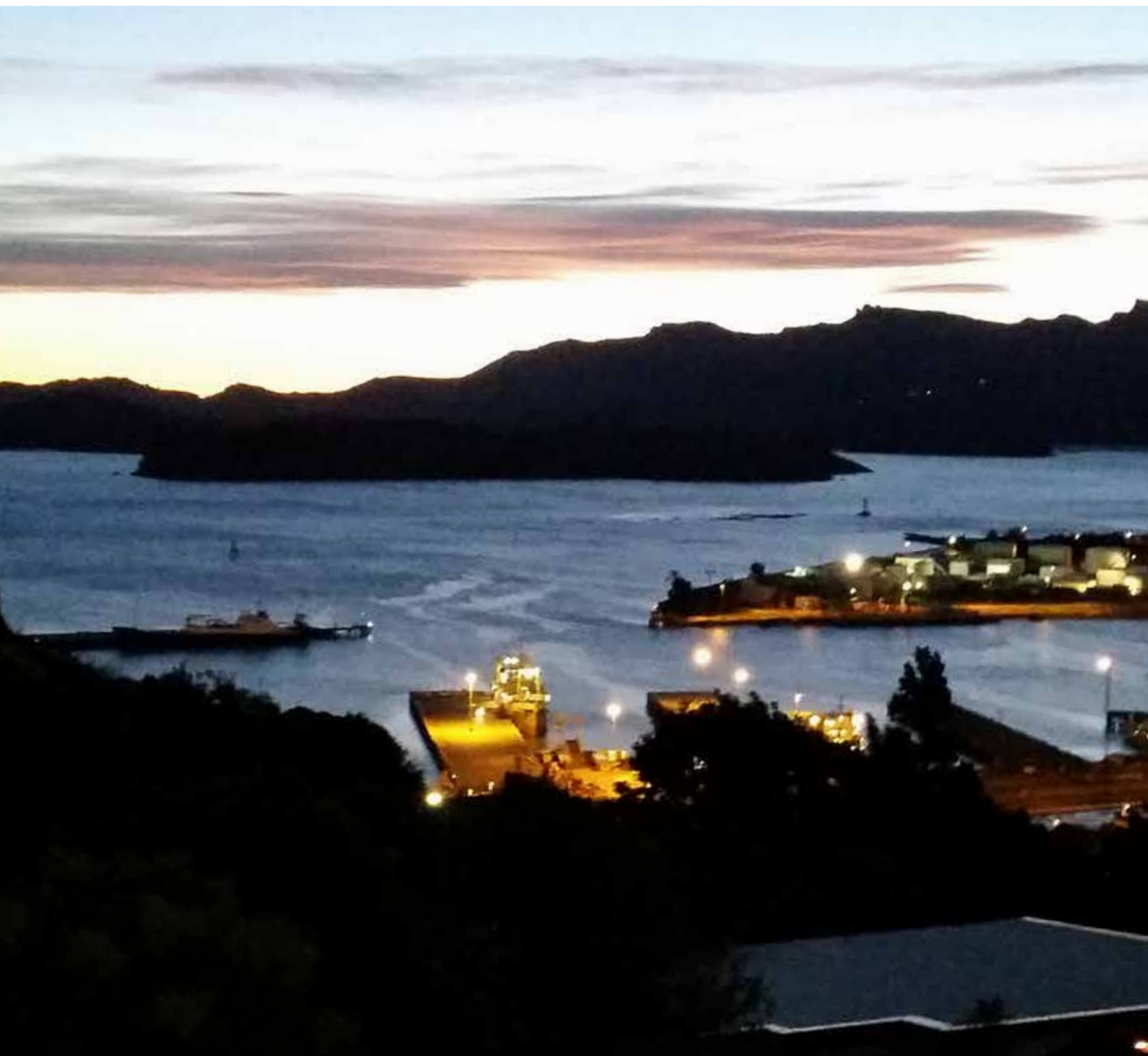

IN THIS EDITION:

- **Chance Encounters**
- **More Cakes for Greatness!**
- **Summer Hazards and Reminders**



Chance Encounters Lyttelton's Magic Shines

Sometime in July if my memory is correct Margaret Jefferies posted an accommodation request on the Lyttelton Timebank. A student from Portland Oregon was coming to New Zealand and she wanted to spend her first New Zealand experiences in Lyttelton learning about Project Lyttelton.

How did this student hear about us? Turns out that earlier in the year there had been an Environmental Conference organised by Mt Pleasant's Jocelyn Pappill. One of the activities of the conference was

a field trip to Lyttelton. Environmental Educator, Greg Smith also from the USA participated in the field trip. Margaret Jefferies hosted the team and told them all the interesting things that were happening in this community. Greg returned to the USA and after learning that a student was keen to visit New Zealand for some place based community learning he recommended she get in touch with Project Lyttelton and the next thing Kara Scherer arrived.

"I am an environmental studies student with a focus on place-based education" she said. That fitted perfectly with the work of Project Lyttelton. Her Lyttelton journey began with a Timebank accommodation match. Mia Michel-Bouchet decided to open up her home to Kara. She'd never had an unknown stranger stay in her home before. From the moment Kara arrived Mia and her two son's Jule and Merlin have loved having Kara around. She's actively engaged with them. A stay of only two weeks has ended up being months! Kara's become like their adopted sister. It was a great deal for everyone. Kara helped around the house and especially in the school holidays she was invaluable helping out with activities. She's taught the boys cooking, cut their hair and taken them out and in return our community has had a very willing helper.

"I've experienced Project Lyttelton first hand". That was the entire reason for my visit. You might be surprised to know that apart from the desire to experience place based education nothing else was planned before she arrived in Lyttelton. "My entire journey has been very serendipitous" she said. "This was a journey where I was open to any opportunities that came my way"

In her first week she helped at the Farmers Market, did surveys at the garage sale and got involved at the community garden. She then helped plant trees on a local reserve whilst learning all about the biodiversity and the uniqueness of the surrounding plant life. Next minute she was invited to one of Gary Moore's Tuesday Night Clubs where she saw local grass roots democracy in action and learnt many interesting things about the Christchurch rebuild.

"Working with Project Lyttelton gave me a real sense of what it means to be a community. From the moment I arrived until this day, I have met some truly inspiring leaders who, through their actions, have taught me the meanings of resilience and perseverance. I will be returning home inspired and motivated."

Her whole journey has been peppered with many interesting experiences and she's going back to Portland with a host of ideas. Her New Zealand experience has been so positive that she's counting down for when she can return again.

Article Lyttelton Timebank

More Cakes for Greatness!

Congratulations to our 25th Cake for Greatness recipient, born and bred Lyttelton local - Rowena Laing. Rowena was nominated for her contributions to promoting

connections within groups of people who call Lyttelton home. She did this by starting up a Facebook page for the older generation of Lyttelton folk, many of which still live in Port, but others in Christchurch and around the world. Many people, whether they are old-school Lyttelton locals or newcomers to our community, can share in the special history of this very special place we call home.



Rowena keeps this page up to date with photos and news of developments around the town. Many elderly people rely on this valuable connection to keep them engaged with others, their childhoods, their whanau and their heritage.

In an age when technology is sometimes considered to be antisocial or disconnecting, I think Rowena's contributions are using technology in the most positive light - maintaining or establishing connection between people and the land.

Thank you Rowena for taking the time to share with the rest of us your passion and pride in Lyttelton. I hope you enjoy the orange/almond cake with whisky buttercream. Thank you to Max Apes for the nomination and to Emma Odering for helping me coordinate Rowena's whereabouts this morning.

Introducing our 26th Cake for Greatness recipient - Justyn Denney Strother. Justyn was nominated by her eldest daughter, Isabella, for being an incredible role model for her and her siblings. In Isabella's words "she's really an amazing person. She helps out around Lyttelton at the library and also photographs Lyttelton

and its people. On top of that she is a really amazing mum and friend; she goes out of her way to make everyone happy, and helps whenever she's needed. She hosts amazing parties and cooks for everybody. she taught me and my siblings everything we know about living and also loves to teach and talk with anyone and everyone. She lets my friends hang out at our house even when she doesn't like them and has amazing taste in music. She likes art and supports all the local artists and. well, basically she's an amazing person who goes out of her to make every single person happy and I think that's special and great".

Isabella has been helping me out on occasion and I have often said to Justyn that her daughter is such an amazing young woman. It really reminds me that children are a reflection of their parents and even when delivering the cake today, I was reminded by others just how wonderful her children are. Here's to Justyn and also to all the parents out there who love, care and support their children in becoming caring, empathetic and loving adults.

Cake for Greatness wouldn't exist without nominations from our community. If you know of any unsung heroes please send me a nomination. You can send me a private message here or through my website; www.rushanis.co.nz

Article Rushani Bowman



Lyttelton Vouchers

Supporting our Local Economy.

An initiative supporting our local businesses. Lyttelton vouchers can be purchased for cash at the Lyttelton Information Centre. They come in 20 dollar denominations and the idea is you purchase vouchers and then redeem at various businesses around the harbour. The scheme has been running for two years and was developed initially by Project Lyttelton, as an earthquake recovery/resilience project. Now it is administered by the Lyttelton Harbour Information Centre. The scheme has been quite popular so it's been adopted as a regular way to support business and keep money circulating within our local economy.

Vouchers can be redeemed at most businesses but please note they expire after six months.

Here is the current list of businesses who accept them:

Lyttelton:

Black Cat Cruises to Quail Island, Coastal Living, Coffee Culture, Everest Indian Restaurant, Fat Tony's. Freemans Restaurant, God Save the Queen, Hairport, Harbour Co-Op, Hands on Health, Honeycomb, Leslies Bookshop, London Street Books and Antiques, London Street Dairy, Lyttelton Beauty, Lyttelton Information Centre, Lyttelton Pharmacy, Lyttelton Supervalu, Nama, Roots, Shroom Room, Snoclothes, Special Branch,

Governors Bay:

Governors Bay Hotel

Diamond Harbour:

Preserved, Snow Drop Cottage,

We think they make the perfect Christmas gift.

Lyttelton Information Centre
20 Oxford Street, Lyttelton

Article Lyttelton Harbour Information Centre



Finally, New Premises

Lyttelton Seafoods

After so many years in their purpose built container Lyttelton Seafoods has finally shifted into their new home at 10 Norwich Quay. David Bundy has restored the former video shop into the new home of Lyttelton Seafoods. The building looks fabulous and Donna is so pleased to have space and a permanent shop after all these years. She welcomes your visit.

Lyttelton Seafoods
10 Norwich Quay

Opening Hours

Saturday	11.30	8.30pm
Sunday	12.00	8.30pm
Monday	11.30 – 2.30pm	4.30-8pm
Tuesday	11.30	4.30pm
Wednesday	11.30 – 2.30pm	4.30-8pm
Thursday	11.30 – 2.30pm	4.30-8.30pm
Friday	11.30 – 2.30pm	4.30-8.30pm



Working Men's Club Lyttelton

The repairs to our Club's building at 16 Canterbury Street, Lyttelton are on-going and, when the repairs are complete, we intend to reopen the building as a purpose built theatre, music, arts and events venue. The Club known as the Loons was formed during the 1951 waterfront dispute and is a not for profit incorporated society with a social equity objective to support the arts in Lyttelton.

Funding for the repairs to our building has come from insurance proceeds, grants, donations and sponsorships to date. When the Club commenced, the project costs and quantities were calculated by a registered quantity surveyor at \$2,900,000. The Club is now two thirds of the way through the repairs with the structural strengthening and retaining work complete and heating system installed. The cost to date is \$1,100,000 and the revised completion target has come down to \$2,100,000. We have made good savings from careful management and the great support of suppliers and trades people but still have the task of raising \$1,000,000 to complete the project.

The funding committee has met weekly for the past five months working on all aspects needed to complete the final stage of the building work.

The Club's volunteer committee has put in a huge effort focusing on how the Club will function once open and this community asset makes a return to Lyttelton. The Club has revised its constitutional objectives which are now based around supporting the arts in perpetuity. We have entered into very productive discussions with a team experienced in event management and social enterprise delivery and are committed to seeing the top floor of the building used for this purpose. This is not the Theatre Trust that formerly operated from the building. The basement area will be reserved for use by the Club and other organisations. We have a strong desire to make the building available for community functions, private or public.

This will place increasing financial obligations on the Club and its membership.

There may be some misunderstanding as to the grant of \$250,000 made to the Club from the Christchurch City Council Mayoral Fund in 2012. This money was granted specifically for the rebuild of the Loons Theatre building at 16 Canterbury Street. The funds were paid into our solicitor's trust account and used solely for this rebuild to the satisfaction of the Christchurch City Council.

We are determined that our building will be finished and look forward to completion of the project as a major community asset in Lyttelton. Please do not hesitate to visit our website on www.lwmc.org.nz.

Office Holders

Working Mens Club Lyttelton. Ph: 033288230

Summer Hazards and Reminders

FIRE RESTRICTIONS IMPOSED FOR RURAL AND URBAN AREAS

A combination of warm temperatures and the lack of rain has prompted fire restrictions for rural Christchurch, and a ban on outdoor fires in the urban fire district from 29/11/2015.

Outdoor fires are banned in urban areas until further notice Christchurch City Council Rural Fire Manager Murray Sinclair says that permits are now needed to light any type of outdoor fire other than a barbeque in the Christchurch Rural Fire District area, which includes Banks Peninsula.

There is also a ban on all outdoor burning in the Urban Fire District until further notice, except for hangis, barbeques and umus. These are allowed if they are adequately supervised and there is a pressurised water supply immediately at hand.

People wanting a permit can call the Christchurch City Council Call-Centre on 941 8999, or 0800 800 169 for Banks Peninsula residents. Permits take up to three days to process, and a Rural Fire Officer visits the site of the proposed burn before a permit is granted.

GET-A WAY KIT

If you have to leave your home suddenly it's a good idea to have some key things to grab easily. Spare clothing, important documents, medication, radio, phone are a few of the things you might want to have handy.

EMERGENCY WATER SUPPLIES

It's probably a good time to refresh your stored water for unexpected events. Water lasts for one year. Your gardens will appreciate the old water at this time of the year.

Authorities recommend having three litres of water per person per day. Water can be stored in fruit juice or large soft drink bottles. Do not use white plastic containers used for milk.

It's a good idea to label your water containers with the date you put in new supplies. That way you'll know when your supplies are due for a change.

Article Lyttelton Community Civil Defence



What's News Councillor Turner

REPRESENTATION REVIEW

On November 20th the City Council voted on what their preferred new governance arrangements for the next election would be. In a very close vote the final scheme submitted to the Local Government Commission was that the Banks Peninsula remain as one area with one councillor and one community board rather than the current two Community Boards. The final proposal sees each subdivision have two community board representatives with the exception of Wairewa that will have only one. That translates to one councillor and 7 community board members for our area.

In Lyttelton Harbour this means we would have two community board representatives from the Lyttelton area and two from the Mount Herbert area.

"I believe the Peninsula has done very well to get a proposal like this supported by the council.", said Andrew.

The Local Government Commission is now taking submissions on objections to the final proposal. You have until December 20th to make your views known.

RESERVE MANAGEMENT COMMITTEES

Andrew has been really keen to get the local community participating effectively in their local area. One of the ways he has promoted this is by supporting existing and new local Reserve Management Committees. Around our harbour there are five committees. "In Lyttelton we have the Lyttelton Reserves Management Committee, Lyttelton Recreation Ground Reserve Management Committee and the Cass Bay Reserve Management Committee. Further afield is the Allandale Reserve Management Committee and the Diamond Harbour Reserves Management Committee" he said.

Each committee is a sub-committee of the Community Board with delegated authority to manage the reserve on behalf of the community. Andrew's philosophy is each committee should have the freedom to achieve their desired goals. For some committees this means managing all aspects of the reserve for others it may mean handing this responsibility to council staff. "You have the flexibility to decide what works best for you".

Unfortunately, of late the committees have become problematic in their governance purely because someone in council believes the committees should not have their own bank accounts even though several

committees have operated them for years. Proposals are being put forward for new ideas of governance which in most cases seem very problematic. In the meantime, boards are becoming destabilised with uncertainty.

"If we want to work meaningfully with our community we need to do it in a way that respects our community and that clarifies the relationship between the council and its committees" he said.

To make the path forward clearer Andrew is arranging a meeting prior to Christmas of all the relevant parties.

RESERVES AND GENERAL MAINTENANCE

Quite a few residents have been ringing Andrew directly about maintenance issues. Whether it be long grass, blocked drains it seems the hand over from City Care contractors to Delta hasn't gone as smoothly as expected. "Not all the jobs that were handed over in the contract were documented properly. This has seen the new contractor unaware of some tasks" he said. Council is sorting the situation out. We believe your requests should be attended to shortly.

TOURISM ECONOMIC DEVELOPMENT

Joining up the dots is part of the reason for investigating how Canterbury Development Corporation, the CCC Events Team and Christchurch Canterbury Tourism can function more effectively. Whilst Andrew isn't entirely sure what the new entity will look like it's hoped in the future a more connected group will avoid duplication.

PORT RECOVERY PLAN

The final Recovery Plan was recently gazetted. "A good outcome is a Harbour Catchment Management Plan that will be developed by the community" he said. This plan will be developed as a subcommittee of the existing ECAN Water Zone Committee.

On a not so positive note he said, "It's disappointing that moving the ferry is now classed as a controlled activity. This changed between the draft and final version of the plan. With so much community input around this issue this is certainly not a great outcome as it means the ferry can be moved at any time".

Christchurch City Council has 100% ownership of Lyttelton Port Company so this seems a very odd outcome. How can the Lyttelton Port Company be able to ignore the wishes of the wider community? Seems it comes down to poorly drafted documents around the City Council's holding company, CCHL. Andrew assures us that in the future this will change. "It is our intent that more effective letters of representation and statements of intent of the council will be drawn up. This will help the city get better balanced outcomes around its Council Controlled Businesses".

Article Lyttelton Information Centre



Three Cheers for Cancern Thanks from Lyttelton

Tuesday December 1st marked closure for the team from Cancern. After almost five years of great work for the residents of Christchurch they are closing down on a high. Lyttelton residents thank them all for their amazing work. The information they provided helped many of us with our dealings with EQC the government and insurance companies.

Photo : Patron Reverend Peter Beck thanking the Cancern team - Leanne Curtis, Sarah Yanika, Brian Parker and Marcus Irvine



LIONS CLUB OF LYTTELTON

We are looking for men and women to join us in making a difference in our community. We want to share the great things we are doing in Lyttelton and let others know how they can help. Lions raise funds in the community for projects like supplying firewood to a needy family, donating funds to the Youth Centre and Lyttelton Primary School for camps and supporting the elderly.

- Are you recently retired?
- Would you like to give something back to your community?
- Are you new in this area and would like to meet people?

We are hosting an information morning on Sunday December 6th at 11am at Coffee Culture, London St, Lyttelton.

We would love to have a chat with you over a coffee and tell you about the largest service club in the world with over a million members in over 200 countries.

Join us on the 6th and find out how we can make a huge difference to your life!!!!

For more information please contact Mary Jamieson on 328 8523/0273031444

Review Creators

Lyttelton Harbour Review is a 100% voluntary community newsletter initiative developed after the February 2011 earthquake. It's a Lyttelton Harbour Information Centre initiative produced by Chairperson Wendy Everingham and Committee Member Jenny-Lee Love.

The objective of the Lyttelton Harbour Review is to help keep local residents informed with what is going on in the wider Lyttelton Harbour community. Of course the success of the Lyttelton Harbour Review could not be possible without the ongoing support and enthusiasm from the wider community.

A big thank you goes out to everyone who sends information; is willing to be interviewed or lets us know what might be happening in the neighbourhood. The Lyttelton Harbour Review project would not be possible without you all.

If you have an event, topic, sport announcement, fundraiser or cause that you would like to share with the harbour community, then Wendy or Jenny-Lee would love to hear from you:

Wendy Everingham

Office: 328 9093

Mobile: 021 047 6144

Email: infocentre@lyttelton.net.nz

Content Deadline: 5pm Friday

Jenny-Lee Love

Email: lytteltonreview328@gmail.com

Subscribe to the Review:

Email either Wendy or Jenny-Lee with the words "Subscribe Me" in the subject line and the Lyttelton Harbour Review will be delivered to your inbox.

In 2015 the Lyttelton Harbour Review is going to be produced fortnightly. Any important information between times will be emailed as a Lyttel Broadcast.

Hard Copies of the Review are available at:

Lyttelton Harbour Information Centre

Lyttelton Library

Lyttelton Top Club

Back Copies Available to Download:

www.lytteltonharbour.info

Navigation Safety Bylaws Review 2016

Environment Canterbury is currently reviewing the Navigation Safety Bylaw and we have prepared a preliminary draft Navigation Safety Bylaw for pre-consultation. A copy of this can be found at: http://files.ecan.govt.nz/public/draft_nav_safety_bylaw_2016.pdf

As someone interested in boating we would welcome your feedback on this preliminary draft bylaw. This feedback will be considered and taken into account before the draft Bylaw is formally notified. It is expected that a draft bylaw will be adopted by the Council and publically notified around March-April next year for a formal consultation period.

We encourage your feedback at this stage in the process as it allows you to have input into drafting the bylaw and lets us work through any issues collaboratively.

Please note feedback received at this time on the preliminary draft bylaw does not constitute a formal submission on the draft bylaw. A further opportunity to make a formal submission when the draft bylaw is publically notified will also be available to you.

Please send any feedback on the preliminary draft Navigation Safety Bylaw to bylawreview@ecan.govt.nz or to Navigation Safety Bylaw Review, PO Box 345, Christchurch by 11 January 2016.

For further information please contact us at bylawreview@ecan.govt.nz.

Yours faithfully,
Jim Dilley, Harbourmaster, Environment Canterbury

Dry garage storage available in Lyttelton.

4 m x 6.8 m 92.5-3m stud. \$40 pw. Available now.
Txt/call 0224 165 491

Concession Cards at the Pool

ACCEPTED

Several people contacted us to say CCC was not accepting concession cards. We can gladly report now that this is no longer the case.

Lytel Gallery - Expressions of Interest

Our community gallery space has some vacancies coming up. If you would like to host a month exhibition

please contact our curator Reuben Romany. 328 7542.
Applications available to residents of Lyttelton Harbour.

Gondola Restaurant Returns

The new Gondola Restaurant returns this Sunday 6th December.

Over December it will be open:

Sunday 6th December

Sunday 13th December

Sunday 20th December

Sunday 27th December

From Sunday 27th December to Sunday 24th January 2016 with the exception of the 1st and 2nd January 2016 it will be open every day.

Scampervan

1978 very good cond Rego May 2016 new warrant of fitness, comes with an 8ft x 8ft annex, sleeps 3 in van. \$3,000 ono. Phone Kay on 03 3181176 or 0279006024.



Incorporated Societies Bill

Exposure draft

The Minister of Commerce and Consumer Affairs, Hon Paul Goldsmith, has announced the release of an Exposure Draft of the Incorporated Societies Bill, along with a Request for Submissions. The Request for Submissions also invites comments in relation to Agricultural and Pastoral Societies legislation.

Information and background documents relating to this consultation can be found on the MBIE website.

The closing date for submissions is Thursday 30 June 2016. All submissions should be sent to societies@mbie.govt.nz. Any queries should be sent to the same email address.

The proposals include providing sufficient time (i.e. until 2020) for existing societies to transition from the Incorporated Societies Act 1908 to the new legislation. Our preliminary timeline is summarised in paragraphs 16-17 of the Request for Submissions.

Representation Review 2015

The Council has agreed on its Final Proposal for next year's local elections. The Council has decided on new ward boundaries, community boards and councillor numbers after an extensive review of the city's representation arrangements. It publicly notified the detailed changes on Friday 20 November.

The public then has one month until 4pm Monday 21 December to object or appeal the Council's decision. Features of the Final Proposal on the Representation Review include:

- Banks Peninsula stays as it is.
- Six urban community boards.
- One Banks Peninsula Community Board. 16 wards, with one councillor elected from each of the 16 wards.
- The number of elected members stays the same as at present, at 54.

For more details go to: <http://www.ccc.govt.nz/the-council/have-your-say/whats-happening-now/representative-review/>



Big Changes

Garage Sale

The Garage Sale has been based at 25 Canterbury Street for the past year and a half thanks to the City Council enabling Project Lyttelton to share the space while the Lyttelton Pool was rebuilt. Now that the pool is operational and the council is going to re-locate the Community Board from London Street the building is no longer available for the Garage Sale. Repairs to 25 Canterbury Street commence early February.

Meanwhile the Garage Sale team has been busily planning for their new future back at the Project Lyttelton building behind the pool. It's been a hive of activity there. New bi folding doors have replaced the former garage door. The new space is bright and light. New shelving is being installed and shortly it will all be painted. It's really looking great.

WHAT YOU NEED TO KNOW.

The Garage Sale will have its last trading day at 25 Canterbury Street on Saturday December 19th.

From December 16-19th we'll be having a monster relocation sale at 25 Canterbury Street.

We will not be taking any donations between December 19 and January 10th. Please save up your donations and bring them to 54a Oxford St from January 11th.

From January 11 we will begin the move. Any helpers most appreciated. Contact Project Lyttelton 328 9243.

Our Grand opening will be at 54a Oxford Street is Wednesday February 3rd.

The operating hours in 2016 will be:

Wednesday	10-4pm
Thursday	10-4pm
Friday	10-4pm
Saturday	10—1pm

Article Project Lyttelton Garage Sale Team

50 Works Gallery

There was a big turnout at the long awaited opening of the 50 Works Gallery. A few attendees enjoying the occasion and the artworks



Thursday, 26 November, 2015

New Freedom Camping Bylaw in place from 1 December

Christchurch City Council has approved a new Freedom Camping Bylaw to be in place from 1 December 2015.

Consultation on a proposed Freedom Camping Bylaw took place in September.

Councillors Andrew Turner, David East and Glenn Livingstone heard verbal submissions on the proposed bylaw in group discussions. This was a new approach to the hearings process where usually people would have five minutes each to present their views.

In a Council meeting held today, Councillor Turner outlined key changes to the original proposal.

Where self-contained camping in urban areas was restricted under the proposal to three days in a 30-day period, this is now two days.

North Ramp car park in New Brighton was proposed for non-self-contained freedom camping, but the panel decided to prohibit any freedom camping in this area and at South Ramp car park.

No non-self-contained freedom camping is allowed in Akaroa township and Cr Turner said there were many strong submissions about this.

In order to further explore cultural considerations in relation to the bylaw an additional meeting was held with Runanga and this resulted in further restrictions to freedom camping in Rapaki, Birdlings Flat, Onawe, Onuku, Port Levy and Takamatua.

Other areas also had prohibitions extended.

"We want this new bylaw to take affect from 1 December ready for the summer season to prevent a repeat of issues we have seen in past years," Cr Turner said.

Signs will be installed to show where freedom camping is allowed and restrictions that apply.

The Council asked staff to monitor the operation of the Freedom Camping Bylaw 2015 over the coming 2015/16 summer and provide a report to the Regulation and Consents Committee's April 2016 meeting.

Copies of the new Freedom Camping Bylaw 2015 will be available on the Council's website or can be obtained from a Council Service Centre, library or Civic Offices in Hereford Street.

New bylaws are usually reviewed after five years but the Council decided to review the Freedom Camping Bylaw in 2017 so it can manage any unexpected outcomes.

- ends -

For more information contact:

Helen Tatham
Communications Adviser
Christchurch City Council
027 707 8225



Find us on Facebook
www.facebook.com/christchurchcitycouncil



Follow us on Twitter
www.twitter.com/ChristchurchCC



Visit us on the web
www.ccc.govt.nz

'MATCHBOX MINATURED' -CRAFT WORKSHOP -

Join Frankie Bakker, for her matchbox workshop. View a miniature movie clip, get inspired and share ideas. Get creative, design and make your very own matchbox! Perfect little gifts, just in time for Christmas! All ages welcome.

11am Saturday the 12th of December,
at Tin Palace
\$10

Please register your interest
with
frankiebakker@gmail.com





A VERY MERRY CHRISTMAS

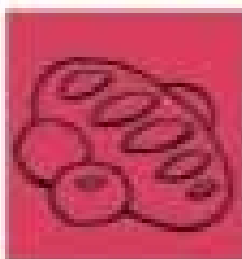
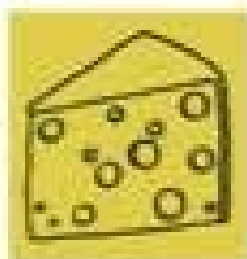
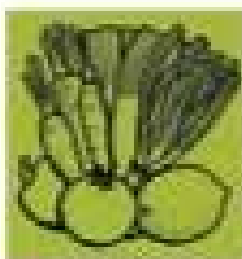
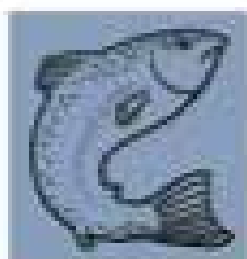

Lyttelton
Farmers
Market

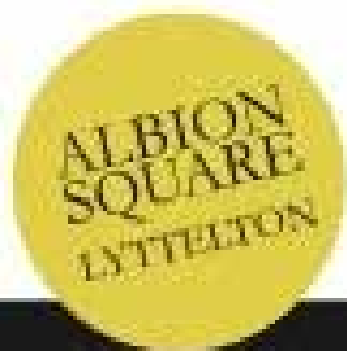

WED 23RD DEC
4PM - 8PM

in
miniature

43

artists
create
miniature
works
in the
Harbour
Arts
Collective's
final
Tin
Palace
exhibition



OPENING

Wednesday
2 December 2015
5:30pm

EXHIBITION

3-20 December 2015
Wed/Thur/Fri
12-4pm
Sat/Sun
10am - 4pm

TIN PALACE

www.tinpalace.co.nz

Tin Palace Lyttelton

13a Oxford St
Lyttelton

harbour **arts** COLLECTIVE





Christchurch Social Enterprise Releases ‘How to Recycle’ Poster

People like to think they’re good at recycling, but the reality is that what is and isn’t recyclable is so confusing that few of us get it completely right. And with high levels of contamination now making headlines, enthusiasts can get quite zealous about the contents of the yellow bin, with whole office wars waged over an un-rinsed bottle of milk.

The new **Recycling in Canterbury** poster by waste prevention consultancy **Our Daily Waste** is here to change all that. Featuring their revolutionary icon-based signage (developed with Pivnice Design), the poster supports the recycling systems of the Christchurch City, Waimakariri District, and Selwyn District Councils, which all deliver recycling to the Eco Drop recovery plant on Parkhouse Road.

Our Daily Waste’s Dr. Sharon McIver explains why the poster (RRP \$10) is for Canterbury only: “Because what is acceptable for recycling is different between regions and waste companies, up until now our systems have been customised according to what is in the clients’ bins. The poster is our way of getting the signage out there at a really affordable price, so it covers the basics and is generic to Christchurch and the surrounding areas.”

“We hope that it will appeal to the eco warriors going through bins, and people who just want to do the right thing. We think it will be perfect for kitchens, staff rooms, classrooms, marae, camping grounds – basically anywhere that has rubbish. It will also make a great ‘secret Santa’ gift.”

Contamination in recycling has now become such a problem that whole bins, skips, trucks and even containers of recycling are getting rejected. “People tell me that they recycle all their plastics, and I really wish they wouldn’t,” says McIver. “The contamination takes all the actual recycling to landfill with it, so it costs more both environmentally and for whoever is paying the waste bills.”

Using the yellow/green/red colour scheme, the poster features individual black and white icons of common rubbish items. Our Daily Waste differs from other recycling signage because it does not use the ‘chasing arrows’ triangle that was established by the US packaging industry to differentiate between plastic types, but which has become the universal symbol for recycling.

“As the film *Bag It* explains that symbol is now misleading,” says McIver. “Now many, many items with the triangle are *not* recyclable, so I consider it one of the greatest blocks towards getting good recycling. It’s time we ditched it.”

Once the poster has been trialled in Canterbury, Our Daily Waste plan to take on other regions, working with local councils and waste contractors to help bin-users across Aotearoa New Zealand reduce both waste and arguments. The poster is available at the list of outlets below. Recommended retail price \$10 on high quality recycled card or \$20 laminated. For more information or bulk orders please contact Sharon:

sharon@ourdailywaste.co.nz, 021 2516 123, (03) 325 1290 www.ourdailywaste.co.nz



Christmas Spectacle



A HUGE PRIVATE COLLECTION OF CHRISTMAS DECORATIONS AT ST SAVIORS CHURCH. Winchester St. Lyttelton. *

Saturdays Dec. 5th, 12th & 19th 10am-2:00pm , 2:00-6:00 & 6:30-9:00

Sundays Dec 6th, 13th, 20th 2:00-6:00 & 6:30-9:00

Fridays Dec 11th & 18th 6:00-9:00pm

Wednesday 23rd 4:00-9:00pm



A LYTTELTON ROTARY PROJECT

ALL PROCEEDS GO BACK TO THE COMMUNITY.

* Adults \$5
PRIMARY SCHOOL CHILDREN FREE

RUNS FROM 30 November - 12 December 2015



ADD SOME CHRISTMAS CHEER/LOVE TO RESIDENTS WITH DONATIONS OF NON-PERISHABLE FOOD AND GIFTS (NEW AND PRE-LOVED).

The Tree of Hope was started in Lyttelton three years ago by Timebanker and Garage Sale coordinator Teresa Cameron. This year Diamond Harbour will join Lyttelton having its own Tree of Hope at Stoddart Cottage. Trees will also be located at Lyttelton Library and the Lyttelton Information Centre. Gifts left under the trees will then be distributed to residents based on your nominations. A nomination box will be under each tree. Write down the name and address of someone you think needs some Christmas cheer and then on December 12th the organising committee will distribute the gifts based on the nominations. Donations can be left under the trees from November 30 - December 12 2015.



Rebuilding Infrastructure

Rebuilding earthquake damaged roads,
water, wastewater and storm water pipes.

3 December 2015

Work update: Cunningham Terrace, Lyttelton, retaining wall repairs

What	Retaining wall repairs
Where	Cunningham Terrace, Lyttelton
When	January 2015 until May 2016

Where:



Sourced from LINZ data, Crown Copyright reserved

Key:

- Wall 1 - corner of Bridle Path and Cunningham Terrace (upper wall)
- Wall 2 - corner of Bridle Path and Cunningham Terrace (lower wall)
- Wall 3 - corner of 17 Cunningham Terrace and Joyce Street walkway

Wall 1:

Wall 1 is 75% complete. 120 soil nails have been installed and the structural shotcrete has been sprayed. In situ concrete still needs to be poured at the area around the stairs and a handrail needs to be installed. Once the construction of wall 1 and wall 2 is complete, the road, kerb and channel will be built. We expect the road construction to be complete early in the new year, at which point we will open this section of the road.



Please turn over



Email: info@scirt.co.nz
www.strongerchristchurch.govt.nz
 Follow us on Twitter @SCIRT_info



Programme funded by
 Christchurch City Council  **New Zealand Government**

Lyttelton Museum Calendar 2016



Lyttelton Museum is pleased to announce that its 2016 calendar is now available.

It can be purchased for \$15.00 (cash only please) at these lovely places:

- Coastal Living, 32 London Street
- Henry Trading, 33 London Street
- God Save the Queen, 33 London Street
- Leslie's Book Shop, 18 Oxford Street
- London Street Books & Antiques, 48 London Street
- Lyttelton Harbour Information Centre, 20 Oxford Street
- Lyttelton Library, 37 London Street

Envelopes for posting are available from Leslie's Book Shop.

Lyttelton Historical Museum Society is currently working towards a new building for the Museum, and all profits from the sales of this calendar will contribute to achieving this goal. Thank you for your support!



Lyttelton Historical
Museum Society Inc.
PO Box 95 Lyttelton 8841

lytteltonmuseum.co.nz



Rebuilding Infrastructure

Rebuilding earthquake damaged roads,
water, wastewater and storm water pipes.

18 November 2015

Work update: Jacksons Road, Lyttelton, retaining wall repairs

What	Retaining wall repairs
Where	Jacksons Road, Lyttelton
When	September 2015 until February 2016

Where:



Wall 1 is complete. ✓

Wall 2 is complete ✓

Key:

- Wall 1 - above 12 Hawkhurst Road
- Wall 2 - adjacent to 26 Jacksons Road
- Wall 3 - in front of 47 and 49 Jacksons Road

Update:
Wall 1 and 2 are now complete. We still have to repair a section of the road and install fencing. We started work outside 49 Jacksons Road on Tuesday and the road closure has been shifted slightly up the road outside 47 and 49 Jacksons Road. Please look out for changes in traffic management. Pedestrians can walk past our worksite by using the bottom lane of Jacksons Road between 26 and 36.

Please turn over

Email: info@scirt.co.nz
www.strongerchristchurch.govt.nz
 Follow us on Twitter @SCIRT_info

Fulton Hogan

Programme funded by
 Christchurch City Council
 New Zealand Government

Wall 3 traffic impact:

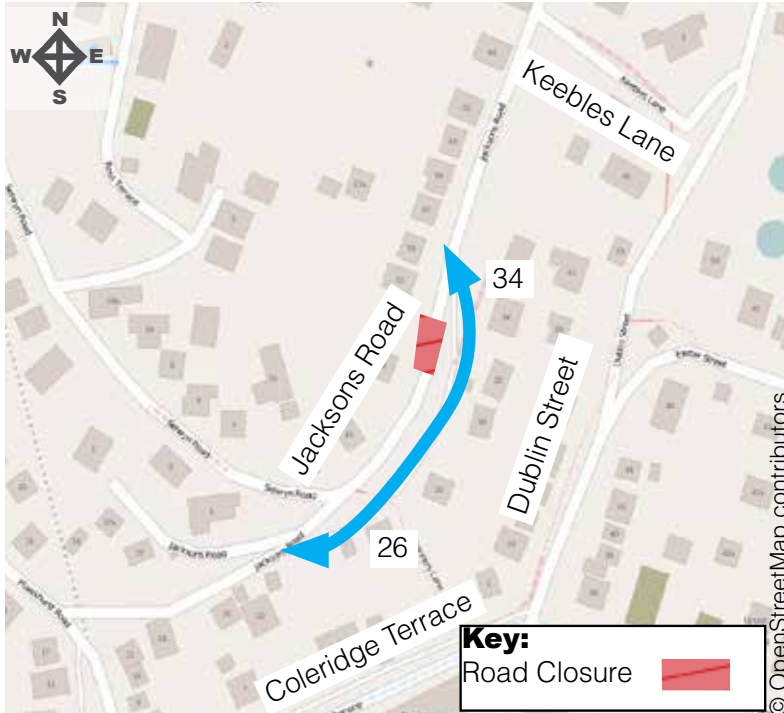

There is a road closure outside 47 and 49 Jacksons Road. The lower lane of Jacksons Road (where the gabian wall has just been completed) is now open and traffic can use this lane to access Jacksons Road. Please stick to speed limits and watch out for pedestrians.

General Information:



Please contact Fulton Hogan on 0800 277 3434 if you have any specific access requirements that we need to consider e.g. nurse/doctor visits, Meals on Wheels, or planned works on your property.



Our standard work hours are Monday to Saturday between the hours of 7.00am to 6.00pm.



There will be increased noise, dust and vibration levels.



Works will have no planned impact on current power, telecommunication, water or gas services. However, the network is still fragile so please be prepared in case there is an unexpected service cut off.



All works are subject to favourable weather and on-site construction conditions.



Safety is our number one priority. Safety is your responsibility too. Stay clear and stay alert - keep children and pets at a safe distance from the work site.

Need more information?



Call Fulton Hogan on: 0800 277 34 34 (8.30am- 5.00pm Monday - Friday)



Email Fulton Hogan at: rebuildinfo@fultonhogan.com



Visit the SCIRT website: www.strongerchristchurch.govt.nz



Email: info@scirt.co.nz
www.strongerchristchurch.govt.nz
 Follow us on Twitter @SCIRT_info



Fulton Hogan

Christchurch City Council

Programme funded by



New Zealand Government



Rebuilding earthquake damaged roads, water, wastewater and storm water pipes.

3 December 2015

Work update: Sumner Road stage three, Lyttelton, retaining wall repairs

What	Retaining wall repairs
Where	Sumner Road stage 3, between house numbers 31 and 61
When	From October 2015 until September 2016

There are three separate retaining walls included in stage three of the Sumner Road retaining wall repairs.

Where

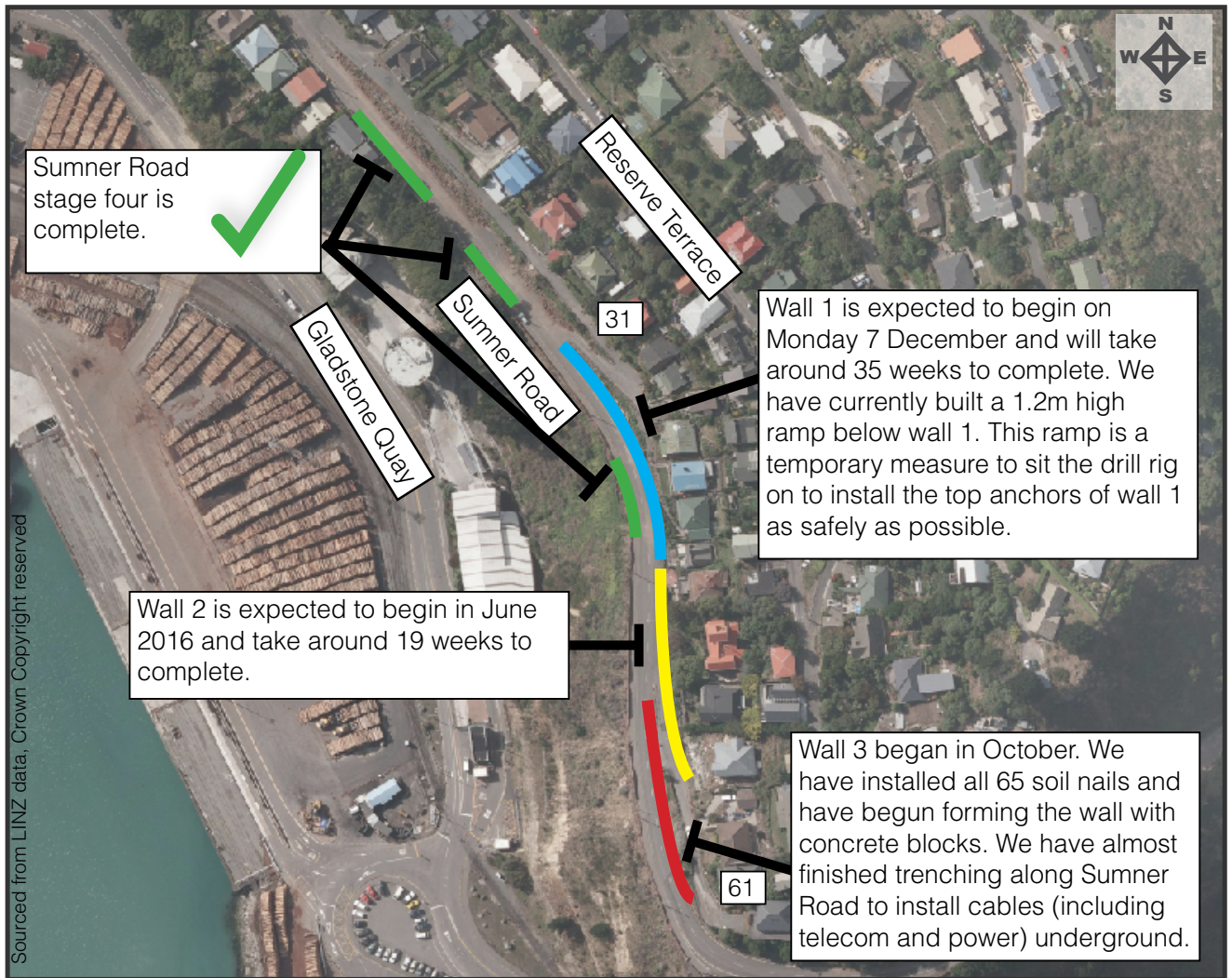

Sumner Road stage four is complete. ✓

Wall 1 is expected to begin on Monday 7 December and will take around 35 weeks to complete. We have currently built a 1.2m high ramp below wall 1. This ramp is a temporary measure to sit the drill rig on to install the top anchors of wall 1 as safely as possible.

Wall 2 is expected to begin in June 2016 and take around 19 weeks to complete.

Wall 3 began in October. We have installed all 65 soil nails and have begun forming the wall with concrete blocks. We have almost finished trenching along Sumner Road to install cables (including telecom and power) underground.

Key:

█ Wall 1 - in front of 31-45 Sumner Road	█ Wall 3 - in front of 51-61 Sumner Road
█ Wall 2 - in front of 47-53 Sumner Road	█ Sumner Road stage four



 Email: info@scirt.co.nz
www.strongerchristchurch.govt.nz
 Follow us on Twitter @SCIRT_info





 **Fulton Hogan**

Programme funded by
 **Christchurch City Council**
 **New Zealand Government**

Traffic impact from 7 December 2015:

Work on wall 1 from Monday 7 December will not change the current traffic management setup. The road will continue to be closed between 49 to 61 Sumner Road, including the upper accessway as shown on the map. Pedestrian access is being maintained via an access ramp we have built. We will also continue to maintain pedestrian access next to the worksite. Please park your car outside the worksite for the duration of this work.

Key

-  Pedestrian access
-  Road closure
-  Priority give way system
-  Traffic flow

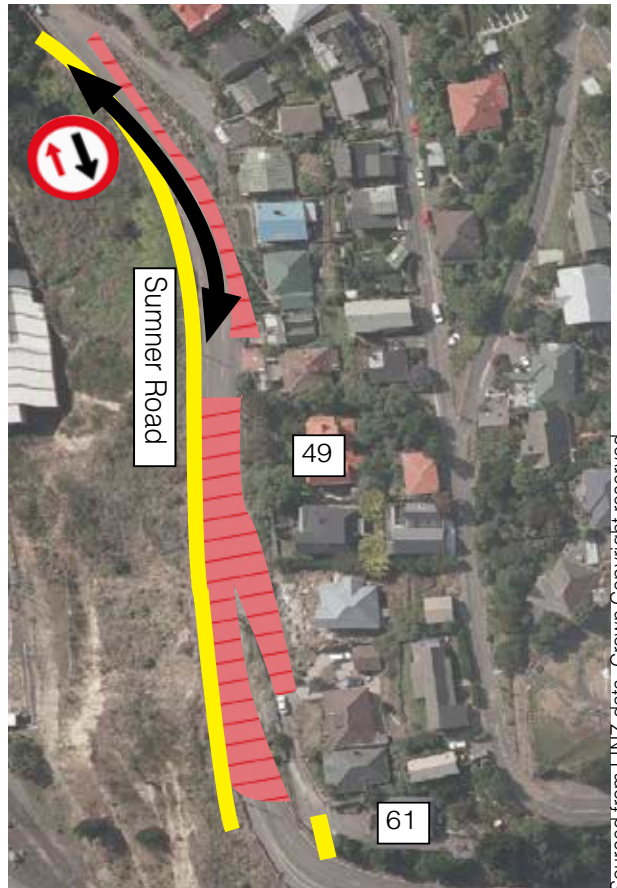

Sourced from LINZ data, Crown Copyright reserved



Traffic impact during the Christmas break:

From Wednesday 23 December until Monday 11 January 2016 the crews will be taking a break for the festive season. If there are any emergencies on site over this period please call the Christchurch City Council on 941 8999.

Over the Christmas break we will be opening up one lane past both of our Sumner Road worksites to allow easier access over the festive season. This will be managed as a priority give way system. Please be aware that from January 11 when our crews start back, the road will be closed between 41 and 61 Sumner Road again for another two to three weeks whilst we finish wall 3.

Key

-  Pedestrian access
-  Road closure
-  Priority give way system
-  Traffic flow



Sourced from LINZ data, Crown Copyright reserved

Please see next page



Email: info@scirt.co.nz
www.strongerchristchurch.govt.nz
 Follow us on Twitter@SCIRT_info



Programme funded by
 Christchurch City Council  **New Zealand Government**

What part of Sumner Road will be closed during the Christmas break?



Thank you Lyttelton!



Fulton Hogan, on behalf of SCIRT, would like to thank residents along Sumner Road for their support and cooperation. We hope you have a safe and happy festive season.

General Information:



Please contact Fulton Hogan on 0800 277 3434 if you have any specific access requirements that we need to consider e.g. nurse/doctor visits, Meals on Wheels, or planned works on your property.



Our standard work hours are Monday to Friday between the hours of 7.00am to 6.00pm.



There will be increased noise, dust and vibration levels.



Works will have no planned impact on current power, telecommunication, water or gas services. However, the network is still fragile so please be prepared in case there is an unexpected service cut off.



All works are subject to favourable weather and on-site construction conditions.



Safety is our number one priority. Safety is your responsibility too. Stay clear and stay alert - keep children and pets at a safe distance from the work site.

If you are not the owner of this property please pass this leaflet onto your landlord or property manager.

Need more information?



Call Fulton Hogan on: 0800 277 34 34 (8.30am- 5.00pm Monday - Friday)



Email Fulton Hogan at: rebuildinfo@fultonhogan.com



Visit the SCIRT website: www.strongerchristchurch.govt.nz



Email: info@scirt.co.nz
www.strongerchristchurch.govt.nz
 Follow us on Twitter @SCIRT_info



Fulton Hogan

Programme funded by

Christchurch
City Council



New Zealand Government

We accept

LYTTELTON HARBOUR GIFT VOUCHERS



Sold at the
Lyttelton Harbour Information Centre, 20 Oxford St Lyttelton

AVAILABLE FOR RENT: LONG OR SHORT TERM

01 LYTTTELTON

LYTTTELTON: FURNISHED STUDIO/FLAT: FOR RENT LONG OR SHORT TERM.

Self-contained studio/flat for rent. Separate and private. Has its own kitchen and bathroom. Fully furnished. Double bed, sofa, kitchenware, whiteware, fridge, dvd player. It is warm, sunny and light with a view of the port and a sunny spot to sit outside in a nice garden. Short walk to the Lyttelton shopping area. Off street parking. Suit a clean and tidy person. No pets. No smokers. Long term it would suit one person. Short term it could suit one or a couple. Long term: \$290 per week plus expenses. Rates are negotiable for short term. Available now. Phone Michelle (owner) 0274160625 or 3288020

02 LYTTTELTON

LYTTTELTON: LARGE STUDIO/APARTMENT FOR RENT LONG OR SHORT TERM. UNFURNISHED.

A spacious studio/apartment will be available on the East side of Lyttelton from 26.12.2015

Extra features are incredible port, hill, and town views, a security system, walk in wardrobe and a bath as well as a shower.

It is sunny and has a commercial heat pump, as well as double glazing and insulation.

It is walking distance into the Lyttelton shopping area. It would suit a tidy professional single or couple. No pets. No smokers. Long term rent is \$350 per week unfurnished. Short term unfurnished or furnished would be negotiable.

Phone Michelle (owner) 3288020 or 0274160625.

ROOM FOR RENT: FLATMATE WANTED

01 TEDDINGTON

Two single en-suite rooms available at \$200p.w. Power, firewood, water and broadband \$30p.w.

Beautiful and warm 2 storey log house with wonderful harbour views on a sunny Teddington farm. Has garden space. Long term preferred. Ph 3299118 See www.bergli.is-great.net

02 HEATHCOTE

2 rooms for rent available now from \$160 in charming Heathcote. Power, firewood, and internet included. Existing flatmates are into music, yoga, meditation, gardening and the outdoors. If you are interested, please contact Tina on 021 2424324.

03 LYTTTELTON

Bedroom cottage available from 19th December for short term rental. All options considered, EQC, Visiting Relatives needing somewhere to stay over Christmas or the Summer, or even renting out by the room. There are two rooms available, a large single

and a double.. The cottage is furnished and has been renovated to a high standard.

Please contact Janette for more info - 021 252 1256

EQC ACCOMMODATION

01 CORSAIR BAY

Accommodation/house fully furnished. Home looking out over Corsair Bay. Bus stop at the bottom of section. Four double bedroom, two living areas, two toilets and double garage with off street parking. No fences, but pets okay by negotiation. Fully furnished. \$900/wk (power not included). Phone connection. Broadband. Call Heather on 027 211 7205 for details.

02 LYTTTELTON

We have rental accommodation available in the Lyttelton area for Earthquake Repairs. Short or Long term, fully furnished, pets negotiable. Please phone Daniel on: 03 377 4939 or 021 994 297.

03 LYTTTELTON.

Lovely 3 bedroom character home, heat pump, log burner, drive on access, stunning views, pets OK \$600 per week. Negotiable. Phone 021 060 2316.

04 CASS BAY

Ideal stay during you EQC Repairs. Governors Bay Road, Cass Bay. \$200 a night. Four bedroom house with great views. Contact Claire 027 878 7867.

06 LYTTTELTON

"Wake up every morning with a view of the harbour, while enjoying peace and quiet away from the city. 43a Exeter Street is a beautiful, warm, historic cottage freshly painted & newly renovated.

This 2 bedroom private cottage is ideal for the family to relax in while your home is being repaired by EQC or on holiday in Christchurch.

Only a 15 minute drive away from the CBD this cottage is fully furnished with all the comforts of home, landline, sky TV and wifi. \$120 a night (pets negotiable). Contact Emma 0274987927

ACCOMMODATION WANTED

Lyttelton: Wanted to Rent

Elder long term Lyttelton couple are desperately seeking accommodation for a minimum of twelve months while their house on Canterbury Street is rebuilt. Due to age related challenges they require an easy to access, single level property with minimum two bedrooms, garage and easy parking [on street okay]. Must stay within Lyttelton township. Smokers, outside only and will commercially clean property on vacating. No pets. Maximum budget \$400 per week. If you can help please contact Lynnette Baird 328 7707 or mobile 021 224 6637.

Events

TUESDAY DECEMBER 8TH

Fat Tony's Happy Hour	5-7pm
Lyttelton Club Housie is back \$1 per card	7pm
Wunderbar Open Mic Night Showcase	7.30pm

WEDNESDAY DECEMBER 9TH

Fat Tony's Happy Hour	5-7pm
Porthole Bar Arou SHC Pukeko	8pm

THURSDAY DECEMBER 10TH

Civil and Naval Devlish Mary and the Holy Rollers	9pm
Fat Tony's Happy Hour	5-7pm
Porthole Bar Candice	8pm
Wunderbar Emma Davey The Court of Love Tour	8pm

FRIDAY DECEMBER 11TH

Civil and Naval DJ	8.30pm
Fat Tony's Happy Hour Joker Jackpot Draw Too Chic	5-7pm 6-7.30pm 8.30pm
Lyttelton Club Lyttelton Outlaws	5pm
Porthole Bar Suns on Sunday	7pm
Wunderbar Disko 2	8pm

SATURDAY DECEMBER 12TH

Civil and Naval DJ	9pm
Fat Tony's Happy Hour	5-7pm

SUNDAY DECEMBER 13TH

Fat Tony's Happy Hour	5-7pm
Freemans Carmel Courtney and Friends	3.30pm
Porthole Bar Jam Session	3.30pm

COMING UP:

Live at the Point

This 2016 summer series of Live at the Point will start off with a mixture of gospel, country and generally sweet music from The Eastern on the 3rd January 2016. We then follow with the dates below...

January 2016:

3rd	The Eastern
10th	Sans Tribe
17th	Phoebe Leyten and Nomad
24th	Fiona Pears
31st	The Brooms

February 2016:

7th	Lindon Puffin
14th	Los Farsantes

Community Activities in and around the Harbour this Week

MONDAY

Community Choir

7.30pm Union Chapel, Winchester Street, Lyttelton.
All welcome. Jillie 021 152 8068

Diamond Harbour Yoga

6.30pm - 8pm
General Class
Diamond Harbour Rugby Rooms

Lyttelton Youth Centre

3-7pm Drop in 10-20years
4-6.30pm Carving Course
7-9pm Boys Group 10-13
7 Dublin St Lyttelton 328 7427

Pilates Classes

6.15-7.10pm Level 1 and 2
7.15 -8.10pm Beginners Level 1
Naval Point Club
Contact: Jennifer Rice 027 204 1224

TUESDAY

Community House

Shared Lunch 12.00pm 7 Dublin Street
Make new friends

Diamond Harbour Yoga

6am - 7am
Early Bird Class
Diamond Harbour Stage Rooms

Lyttelton Health Qigong for Seniors

9.30am – 10.30am
Union Church, Winchester Street \$5
Geraldine Parkes 03 328 7284 or 027 644 4455

Lyttelton Library Storytimes

11.00-11.30am

Lyttelton Yoga

9.30am - 10.45am
6.30pm - 8pm
Scouts Den Lyttelton
Contact Rebecca Boot 021 071 0336

Diamond Harbour Bridge Club

1.20pm for 1.30pm start
Diamond Harbour Football Club Rooms. \$4 table
For more information call 329 4868 or 329 4149

Lyttelton Library Science Alive

3.30-4.30pm

Lyttelton St John Youth Division

6.00pm St John Ambulance Station
52 London St, Lyttelton

Lyttelton Youth Centre

2-8pm Drop In 10-20 years
7-9pm Girls Group 10-13 years
7 Dublin St Lyttelton 328 7427

St Josephs Worker Catholic Church

9am Mass 21 Exeter Street, Lyttelton
All Welcome More information call 384 1600

WEDNESDAY

Diamond Harbour Singers

7.30 - 9.00pm
Every Wednesday in Stage Room of Community Hall.
All welcome. Contact Margie 329 3331

Diamond Harbour Yoga

6am - 7am
Early Bird Class
Diamond Harbour Stage Rooms

Lyttelton Cubs

6.30pm Contact Mark Brabyn 027 281 6180

Lyttelton Garage Sale

10.00am 25 Canterbury Street, Lyttelton
Second Hand Bargains and more.

Lyttelton Harbour Fruit and Vegetable Collective

Is trading again each Wednesday between 12.30pm
and 2.30pm at the Union Church in Winchester Street.
Contact Jill Larking for more info 027 237 4960

Lyttelton Library Wednesdays Knit and Yarn

10.00-12.00pm

Lyttelton Play Group

Lyttelton Playgroup
At Kidsfirst Lyttelton
12,30pm- 2.30pm
33 Winchester St Lyttelton
Call 03 328 8689 for more information

Lyttelton Youth Centre

3-6pm Underage Drop In 7-9 years
6-8pm Drop in
7 Dublin St Lyttelton 328 7427

Pilates Classes

9.45-10.40am
Naval Point Club
Contact: Jennifer Rice 027 204 1224

THURSDAY

Community House Flat Walking Group.

Contact Maureen Dellow-Jackson for more
information. 022 091 4034

Diamond Harbour Yoga

6am - 7am
Early Bird Class
Diamond Harbour Stage Rooms

Governors Bay Pre-School Music

9.15am Governors Bay School Library All Under 5s
Welcome with Adult | \$3.50

Community Activities in and around the Harbour this Month

Governors Bay Volunteer Fire Brigade

7.00pm Governors Bay Fire Station
Weekly Training
New Members Welcome

Lyttelton Garage Sale

10.00am 25 Canterbury Street, Lyttelton
Second Hand Bargains and more.

Lyttelton Volunteer Fire Brigade

7.00pm Lyttelton Fire Station
Weekly Training
New Members Welcome

Lyttelton Youth Centre

2-7pm Drop In
7-9 Girls Group 10-13 years
7 Dublin St Lyttelton 328 7427

FRIDAY

Diamond Harbour Yoga

6am - 7am
Gentle Class
Diamond Harbour Rugby Rooms

Lyttelton Garage Sale

10.00am 25 Canterbury Street,
Lyttelton Second Hand Bargains and more.

Lyttelton Library Fridays Babytimes

10.30-11.00am

Lyttelton Yoga

9.30am - 10.45am
Scouts Den Lyttelton
Contact Rebecca Boot 021 071 0336

Lyttelton Youth Centre

2-7pm Drop In
7-9 Girls Group 10-13 years
7 Dublin St Lyttelton 328 7427

SATURDAY

Lyttelton Farmers Market

10.00am London Street,
Lyttelton Fresh produce, Live Music, Buskers and
More

Lyttelton Garage Sale

10.00am 25 Canterbury Street, Lyttelton
Second Hand Bargains and more.

Lyttelton Harbour Bazaar Market

10.00am No 6 London St. Artists, Bric a Brac and More

SUNDAY

St Saviour's at Holy Trinity

17 Winchester Street
10.00am Service with Holy Communion

2nd Sunday of every month only
Port Hills Uniting Church Service
10am Sunday Worship

All Welcome

Diamond Harbour Civil Defence

7.00pm Third Wednesday of the month.
Community Church Diamond Harbour
Contact: Wendy Coles 0211541434

Governors Bay Civil Defence

7.00pm Third Wednesday of the month.
Governors Bay Fire Station Contact
Contact: Ian Palmer 3299 160

Lyttelton Civil Defence

7.00pm Third Wednesday of the month.
Lyttelton Information Centre
Contact: Brenda Hurl 021 359 059

Lyttelton Menz Shed

Contact Christine 741 1427

Lyttelton Museum Historical Society

Contact Liza Rossie 021 211 0832

Lyttelton Lions

7.30pm Second Tuesday Each Month
Lyttelton Community House
Contact: Mary 03 328 8523

Lyttelton Mt Herbert Community Board

9.30am Third Wednesday Each Month
Meetings Open to the Public

Lyttelton Rugby Club

For details visit the club Facebook Page or contact the
club's Rugby Manager
Nathan.mauger@gmail.com 021 111 6069

Lyttelton Time Bank

10-4pm Tuesday to Friday
20 Oxford St Lyttelton
328 9093 www.lyttelton.net.nz/timebank

Naval Point Old Salts Lunch

The Old Salts Lunch is being held on the 2nd Tuesday
of every 2nd month with the next one being held next
Tuesday, 10th February starting @ 12:00 with 2 course
lunch commencing @ 12:45.
Contact Barry Bowater 329 4828 or 0272743520

St Joseph the Worker R.C.Church

5.30pm Mass 3rd Sunday of the month. Parish House
21 Exeter Street Lyttelton.
For more information call 384 1600

PLACES TO STAY

B&B Homestay NOT AVAILABLE UNTILL FURTHER NOTICE

2 Coleridge Terrace 021 252 1256 Janetkennedynz@gmail.com

Cass Bay Retreat

Governors Bay Road, Cass Bay 027 878 7867 cassbayretreat.co.nz

Diamond Harbour Lodge

51 Koromiko Crescent, Diamond Harbour 03 329 4005 diamondharbourlodge.co.nz

021 103 7080

Host: Robyn and Pete

Dockside Apartment CLOSED UNTIL CHRISTMAS

22 Sumner Road, Lyttelton 027 448 8133 dockside.co.nz

Host: Grant and Kathy

Governors Bay Bed and Breakfast

Governors Bay Road, Governors Bay 03 329 9727 gbbedandbreakfast.co.nz

Host: Eva

Governors Bay Hotel

52 Main Road, Governors Bay 03 329 9433 governorsbayhotel.co.nz

021 611 820

Host: Jeremy and Clare

Harbour Lodge

1 Selwyn Road, Lyttelton 027 242 7886 info@harbourlodge.co.nz

www.harbourlodge.co.nz

Il Sogno Bed & Breakfast CLOSED UNTIL FUTHER NOTICE

58 Koromiko Cresent Church Bay ilsogno@snap.net.nz

Host: Graeme and Angela

Little River Camping Ground

287 Okuti Valley, Little River 03 325 1014 littlerivercampground.co.nz

021 611 820

Host: Marcus

Orton Bradley Park Camper Van Stay

Marine Drive, Charteris Bay 03 329 4730 ortonbradley.co.nz

Host: Ian

THINGS TO DO

Black Cat Cruises | Quail Island Adventure

B-Jetty, Lyttelton Wharf [Below Oxford Street] 03 328 9078 blackcat.co.nz

0800 436 574

Christchurch Gondola

10 Bridle path Road, Heathcote valley 03 384 0310 welcomeaboard.co.nz

International Antarctic Centre

38 Orchard Road, Christchurch Airport 0508 736 4846 iceberg.co.nz

Jack Tar Sailing

Damplur Bay Marina, Lyttelton 03 389 9259 jacktarsailing.co.nz

027 435 5239

Skipper: Mike Rossouw

Orton Bradley Park

Marine Drive, Charteris Bay 03 329 4730 ortonbradley.co.nz

thelytteldirectory

2014 | 2015 your call to support local businesses around the harbour

EAT, DRINK, DINE

Godley Cafe 03 329 4800 info@godleyhouse.co.nz
2E Waipapa Avenue, Diamond Harbour Meet: Michelle Anderton

London Street Dairy 03 328 9350 Open 7 Days 7.30am to 10pm
34 London Street, Lyttelton Meet: Andrew and Glenn

Roots Restaurant 03 328 7658 rootsrestaurant.co.nz
8 London Street, Lyttelton Meet: Giulio and Christy

LOCAL EXPORTS

Lyttelsoft 03 328 8671 lyttelsoft.co.nz
Specialising in Accounting Software Meet: Penny Mercer

Real Homes New Zealand Limited 03 390 3393 realhomes.co.nz
PO Box 94, Lyttelton 021 224 6637 Real Estate Agent: Lynnette Baird

Masonry Works Architectural Stonemason and Brickwork 021 0816 6983 masonryworks.nz@gmail.com

Saunders & Co 03 940 2435 saunders.co.nz
1063 Ferry Road, Ferrymead 022 133 6963

HEALTH, BEAUTY, FITNESS

Christchurch Yoga christchurchyoga.co.nz
Scout Den, Charlotte Quay, Lyttelton 021 071 0336 Instructor: Rebecca Boot

Honey Comb honeycombhair@extra.co.nz
34 London Street, Lyttelton 03 328 8859 or see our facebook page